

District 03 Roundabouts

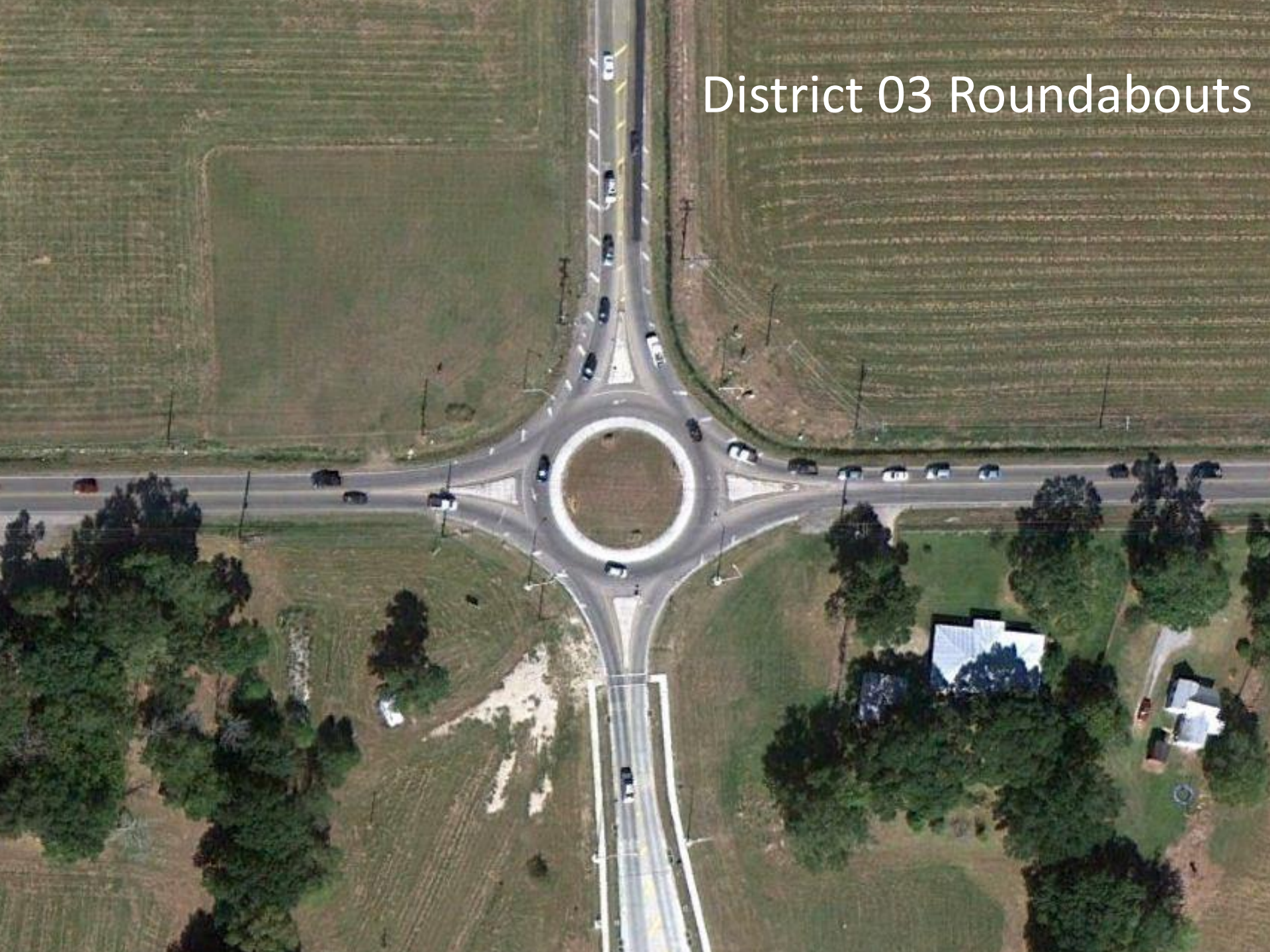

Roundabouts In Operation

- LA 93 @ LA 342 (Ridge - 2003)
- LA 92 @ Chemin Metairie (Youngsville - 2009)
- LA 89 @ Chemin Metairie (Youngsville - 2009)
- LA 92 @ Bonin (Youngsville - 2010)
- LA 93 @ LA 98 (Lafayette Parish - 2011)
- LA 92 @ LA 339 (Lafayette Parish - 2011)

Roundabouts in Construction

- LA 89 @ LA 92 (Youngsville)

Roundabouts Funded & in Design

- LA 93 @ LA 3168 (Scott)
- LA 726 @ I-49 Westside (Carencro)
- LA 726 @ Development (Carencro)
- LA 342 @ LA 724 (Ridge)
- LA 98 @ Louisiana Ave. (Lafayette Parish)
- LA 86 @ LA 320 (Iberia Parish)
- LA 31 @ LA 92 (St. Martin Parish)

LA 93 @ LA 342 (Ridge)



LA 92 @ Chemin Metairie
(Before Roundabout)

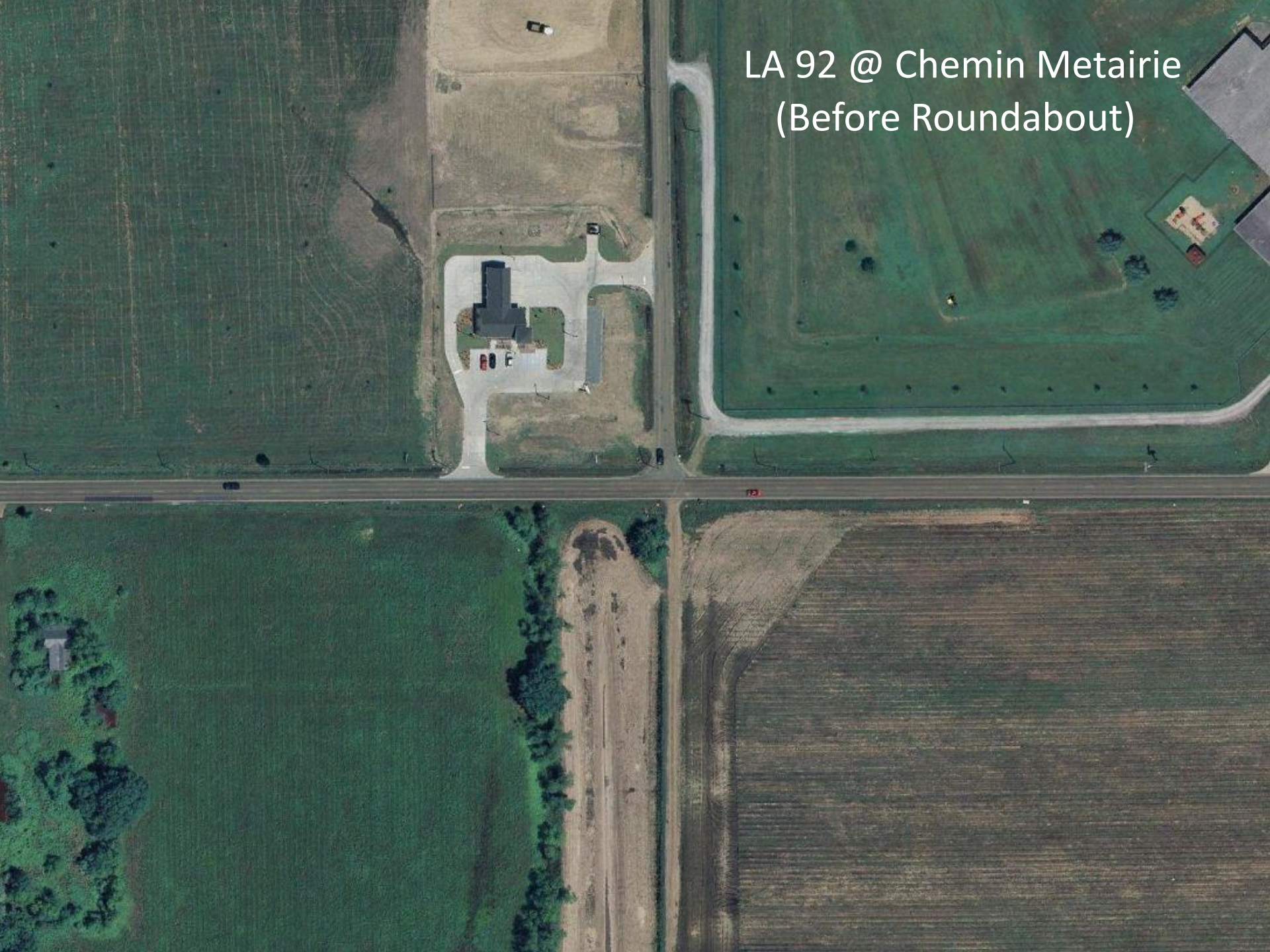

LA 92 @ Chemin Metairie





LA 92 @ Bonin
(Before Roundabout)





LA 92 @ Bonin





LA 92 @ LA 339



Scott



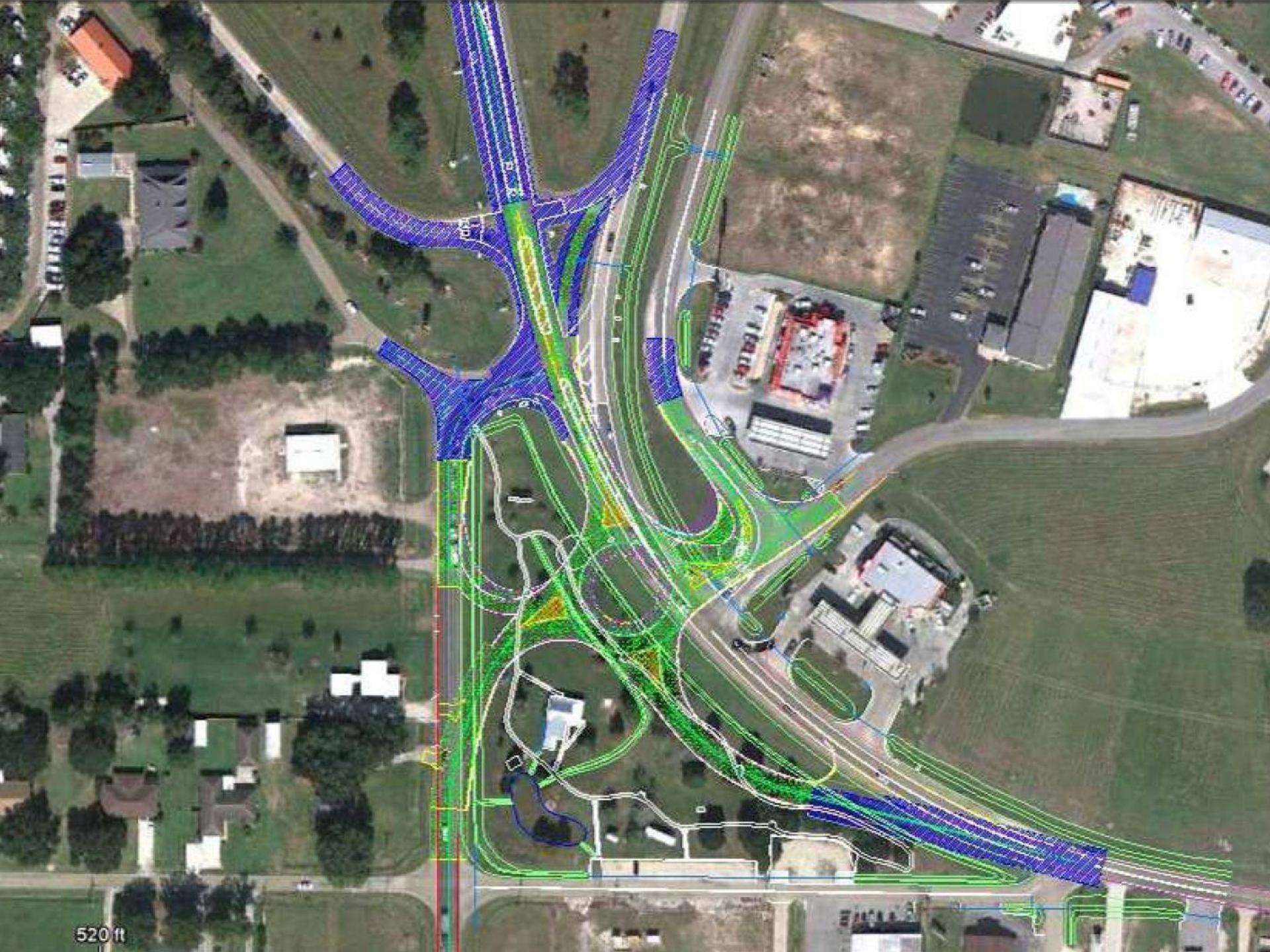

520 ft

Carencro



2007-2009

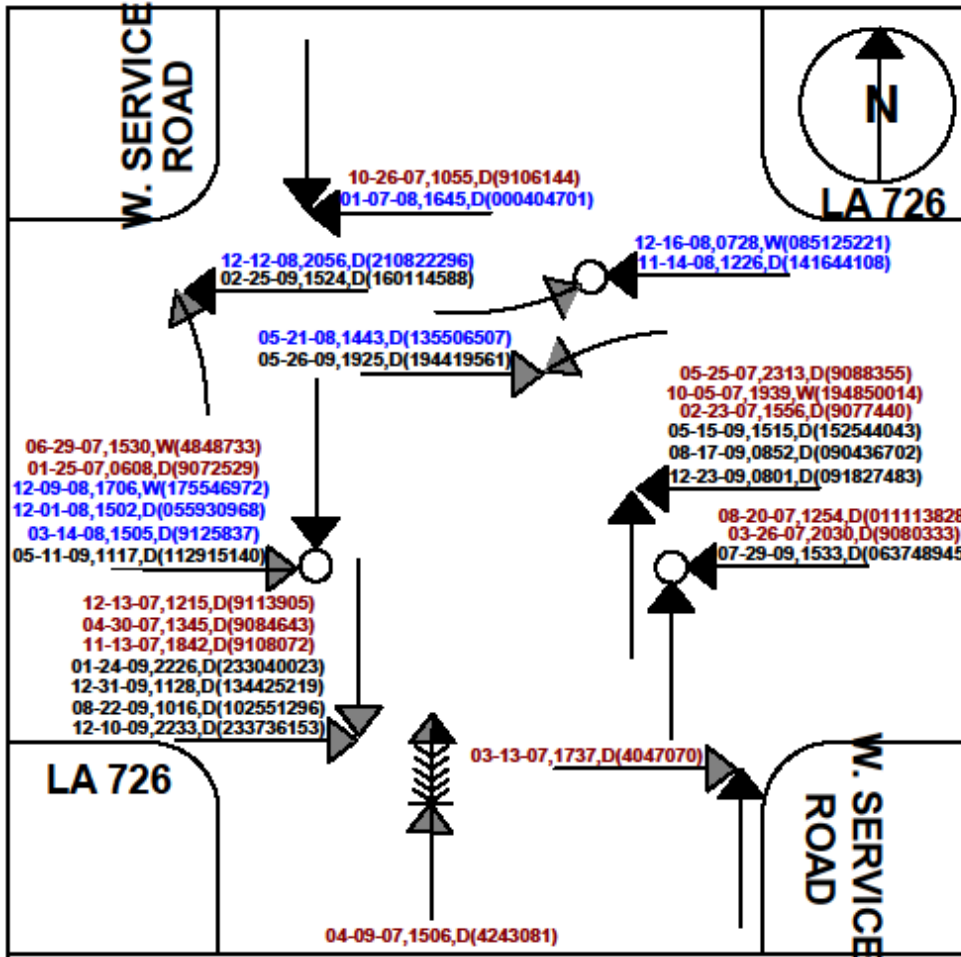

32 Correctable Crashes

Date-Time-Dry/Wet-(Report #)
 Black - 2009
 Blue - 2008
 Red - 2007

COLLISION DIAGRAM

LOCATION: LA 726 @ I-49 W. SERVICE RD
CITY OF CARENCRO
LAFAYETTE PARISH

Summary:

27 Right Angles
 4 Left Turns
 1 Backing

 32 Total Crashes

LEGEND

- | | | | |
|--|----------------------------|--|----------------------|
| | MOTOR VEHICLE BACKING | | REAR END COLLISION |
| | MOTOR VEHICLE MOVING AHEAD | | SIDE SWIPE |
| | PEDESTRIAN | | OUT OF CONTROL |
| | STREET CAR | | FATAL ACCIDENT |
| | PARKED VEHICLE | | PERSONAL INJURY |
| | FIXED OBJECT | | PROPERTY DAMAGE ONLY |

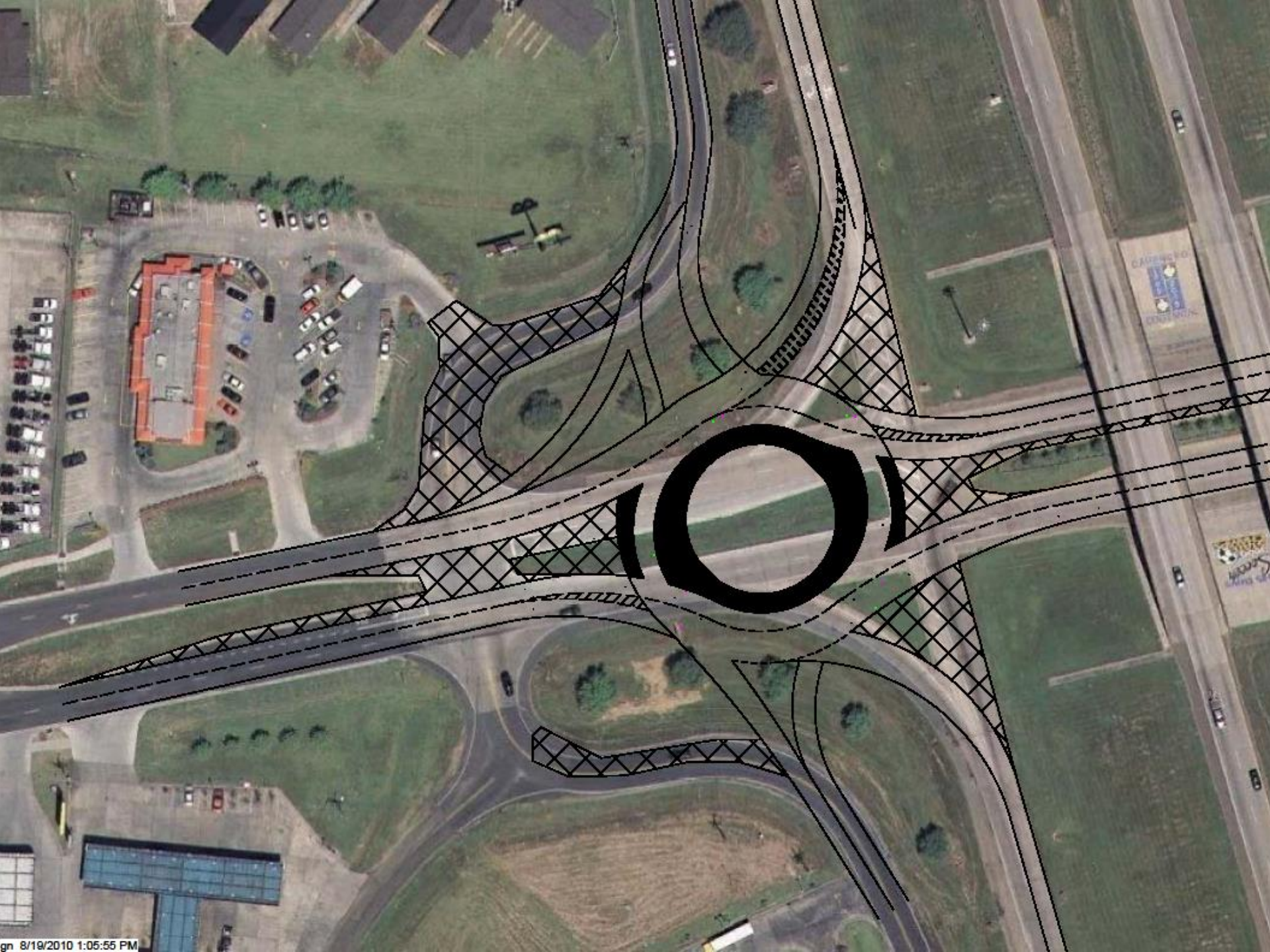

Carencro



LA 86 @ LA 320



2006-2007

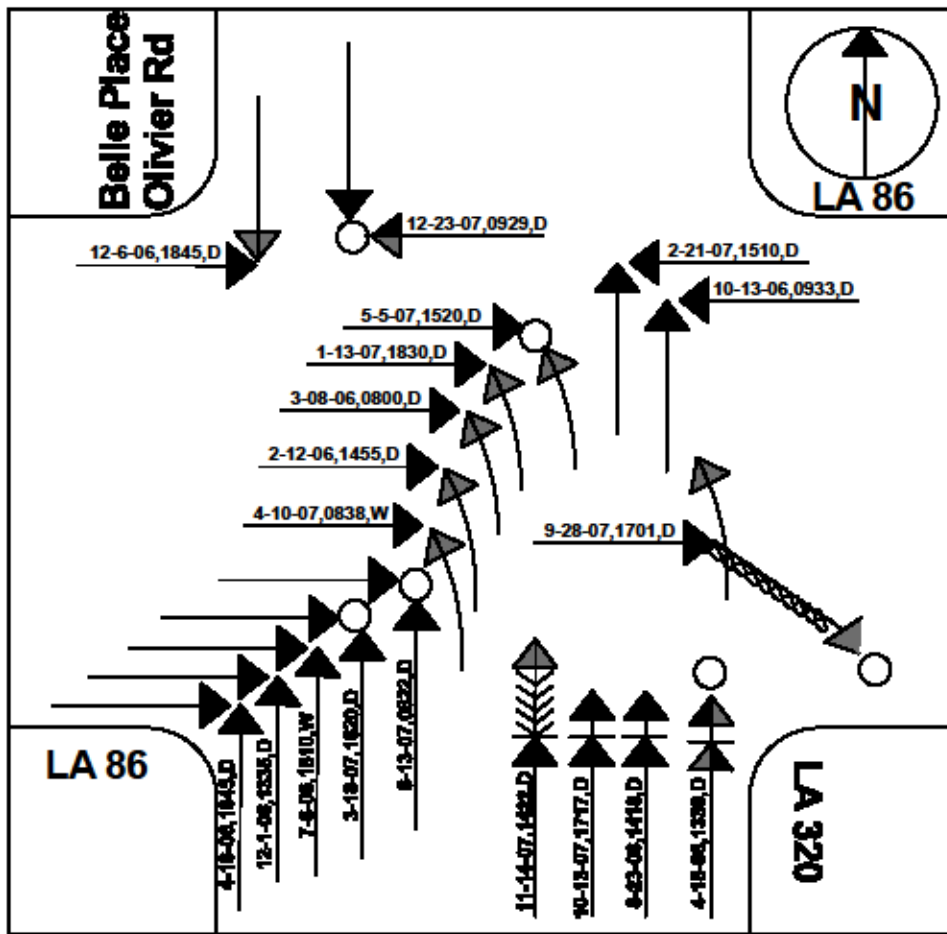

19 Correctable Crashes

Not at intersection:

COLLISION DIAGRAM

LOCATION: LA 86 @ LA 320
IBERIA PARISH

LEGEND

	MOTOR VEHICLE BACKING		REAR END COLLISION
	MOTOR VEHICLE MOVING AHEAD		SIDE SWIPE
	PEDESTRIAN		OUT OF CONTROL
	STREET CAR		FATAL ACCIDENT
	PARKED VEHICLE		PERSONAL INJURY
	FIXED OBJECT		PROPERTY DAMAGE ONLY

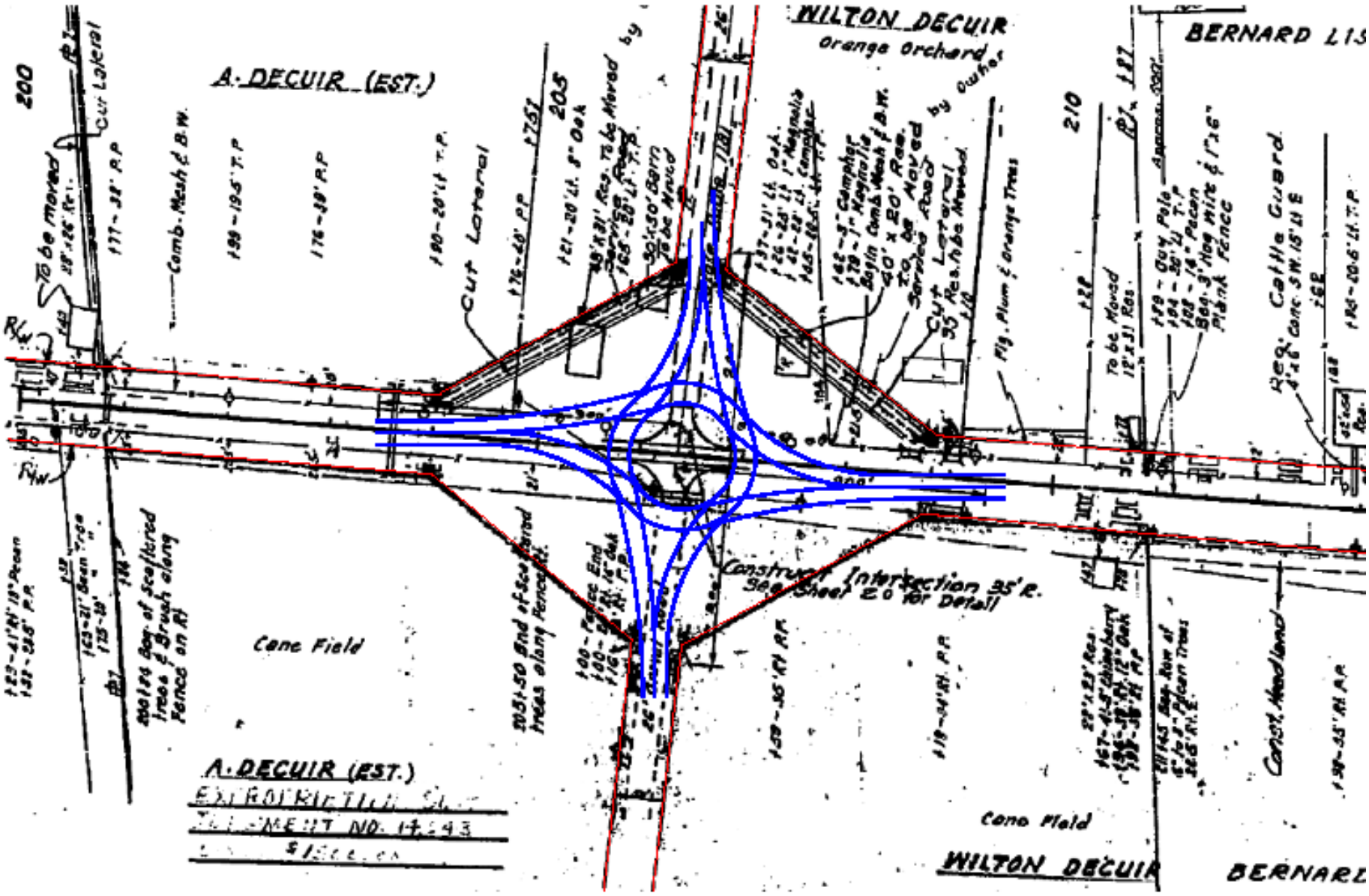

A. DEQUIR (EST.)

WILTON DEQUIR
orange orchard

BERNARD L13

A. DEQUIR (EST.)
EXTRADICTED SURVEY
INSTRUMENT NO. 17,243
S.W.C.C.A.

WILTON DEQUIR BERNARD

200

210

Cane Field

Cane Field

Construct Intersection 25'E.
See Sheet 20 for Detail

123-41°N 18' P. 132-258' P.R.
123-21' Been Trce
123-19' "
200 lbs Bag of Scattered
trces & Brush along
Fence on Rt

203-50' End of Scattered
trces along Fence on Rt.

100- Fence End
100-25' N. 15' O.A.
116-25' N. 15' P.P.

158-35' N. P.P.

119-04' N. P.P.

27-23' Res.
167-41-5' Chain berry
196-38' N. 12' Oak
198-38' N. P.P.

21145 Bag Row of
15' to 2' P. Clear Trce
265' N. E.

Const. Headland

138-55' N. P.P.

Comb. Mesh & B.W.

189-19.5' T.P.

176-38' R.P.

180-20' Lt. T.P.

Cut Lateral

176-40' P.P. 1757

121-20' Lt. 8' O.A. 205

28' x 31' Res. To be Moved
by
165-28' Lt. T.P.

30-150' Barn
To be Moved

137-21' Lt. O.A.
126-23' Lt. 1" Magnolia
141-22' Lt. 1" Comp. Res.
165-18' Lt. 1" Comp. Res.

142-3' Comp. Res.
178-1' Magnolia
Bag in Comb Mesh & B.W.
40' x 20' Res.
To be Moved
by
Cult Lateral
35' Res. To be Moved.

120-30' Res. To be Moved
by
Cult Lateral
35' Res. To be Moved.

Fig. Plum & orange Trce

122
To be Moved
12' x 31' Res.

194 - Guy Pole
194 - 20' Lt. T.P.
192 - 14' Pecan
Bag 3' Hog wire & 1 1/2" Plank Fence

Req. Cellar Guard.
4' x 6' Conc. SW. 15' N.E.

185-20.6' Lt. T.P.

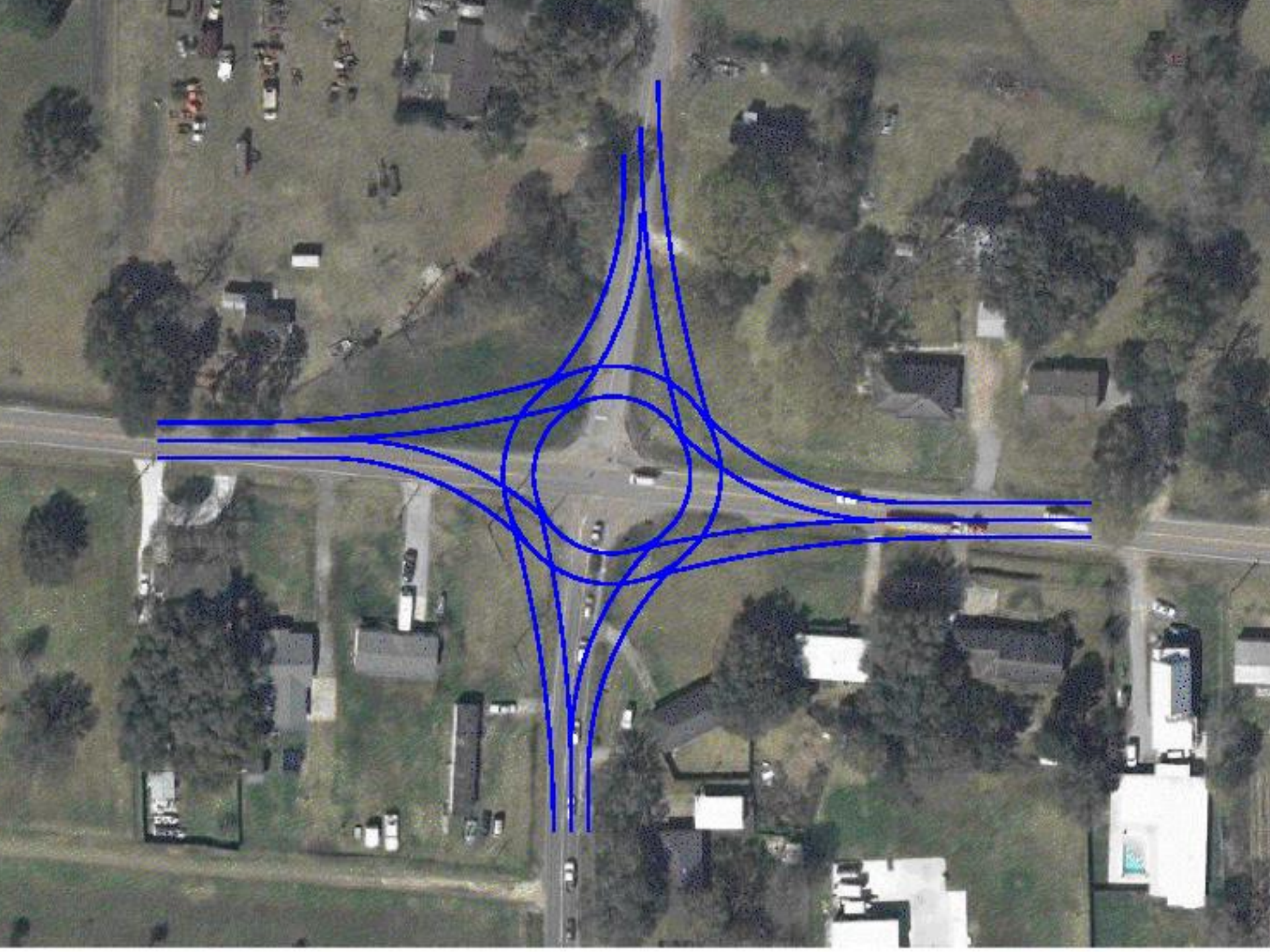

LA 31 @ LA 92



2008-2009

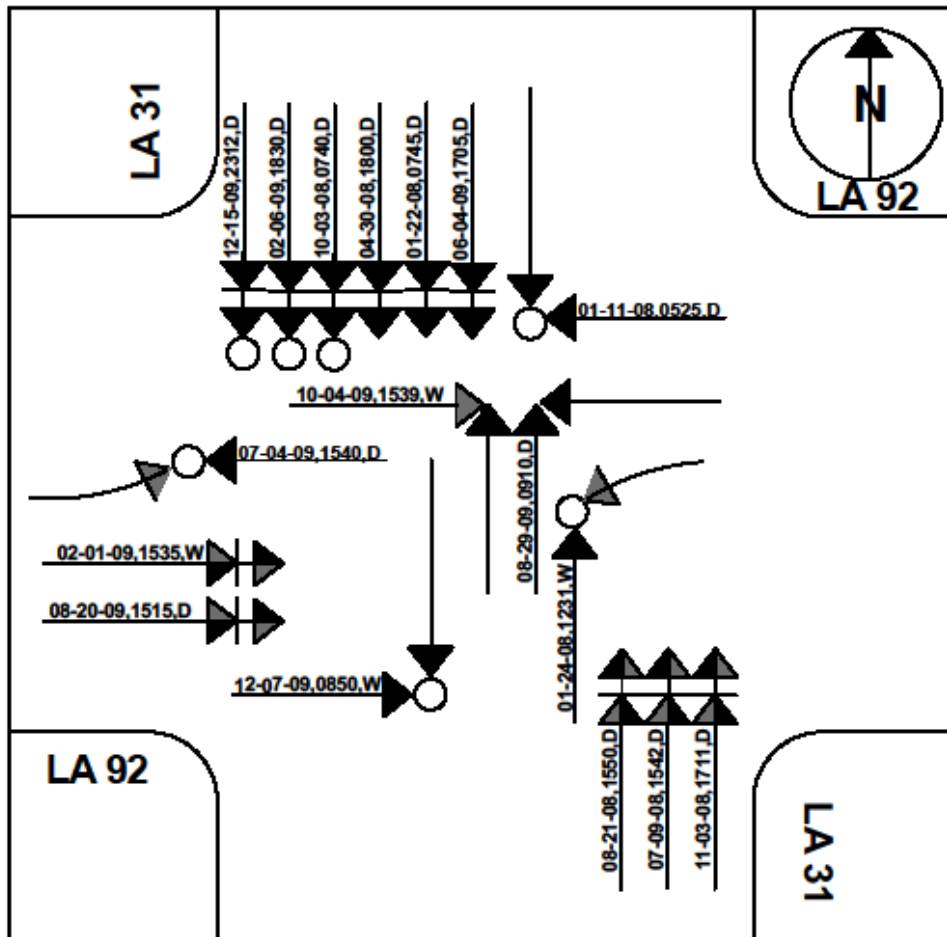

17 Correctable Crashes

Not at intersection:

COLLISION DIAGRAM

LOCATION: LA 31 @ LA92
ST MARTIN PARISH

LEGEND

	MOTOR VEHICLE BACKING		REAR END COLLISION
	MOTOR VEHICLE MOVING AHEAD		SIDE SWIPE
	PEDESTRIAN		OUT OF CONTROL
	STREET CAR		FATAL ACCIDENT
	PARKED VEHICLE		PERSONAL INJURY
	FIXED OBJECT		PROPERTY DAMAGE ONLY

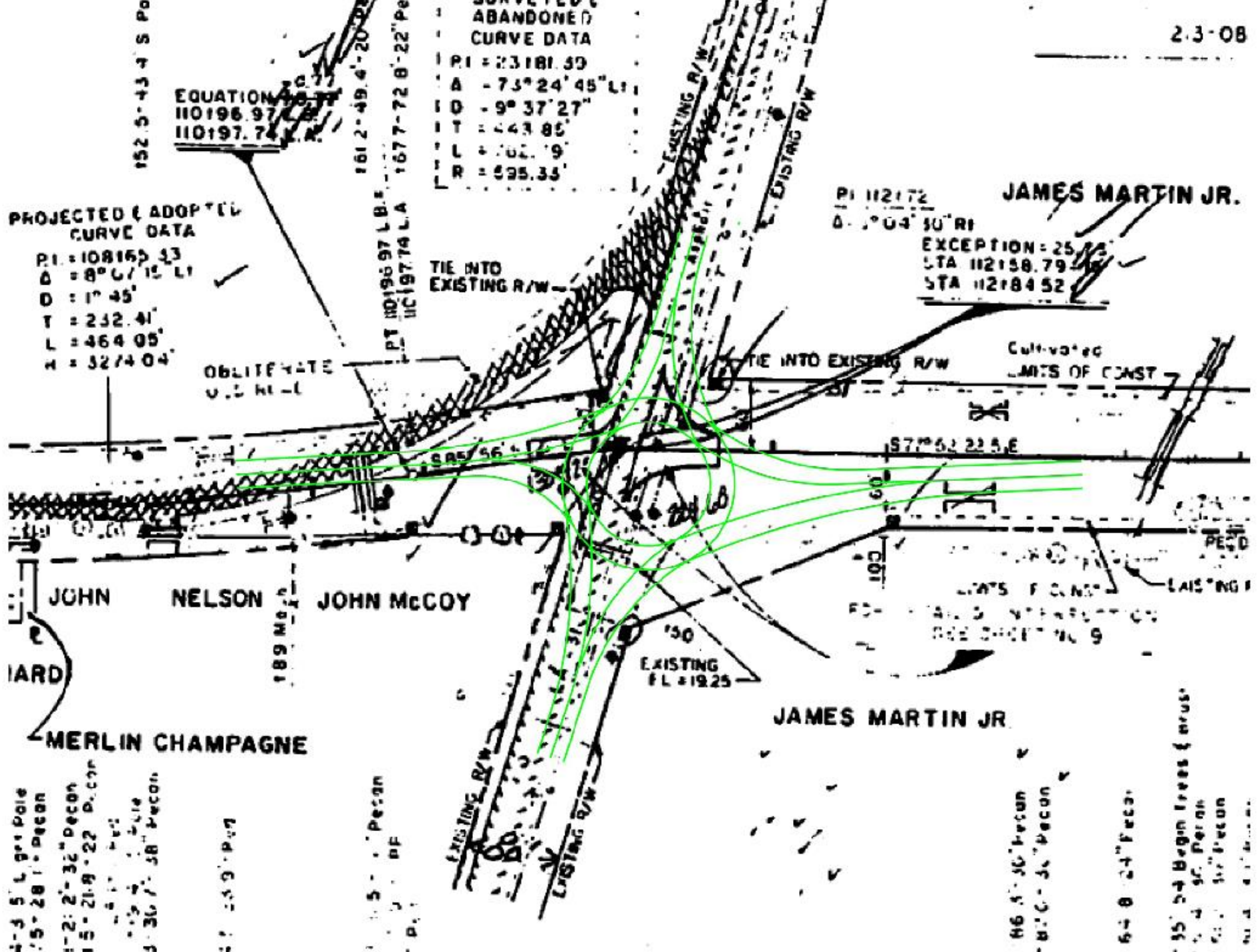

54-3 5' L. 9th Pole
 55-28 1' Pecan
 56-2 2'-32" Pecan
 57-5 21-9-22 Pecan
 58-36 1' 38" Pecan

59-55 9' Pecan

60-5 5' Pecan
 61-5 5' Pecan

62-5 5' Pecan
 63-5 5' Pecan

64-8 24" Pecan

65-5 5' Begin trees (cross)
 66-5 5' Pecan
 67-5 5' Pecan
 68-5 5' Pecan

ABANDONED CURVE DATA
 PI = 23181.39
 A = 73° 24' 45" LI
 D = 9° 37' 27"
 T = 443.85
 L = 162.19
 R = 695.35

PI 112172
 D = 1° 04' 50" RI

JAMES MARTIN JR.
 EXCEPTION = 25.75'
 STA 112158.79
 STA 112184.52

PROJECTED (ADOPTED) CURVE DATA
 PI = 108165.33
 A = 8° 07' 15" LI
 D = 1° 45'
 T = 232.41
 L = 464.05
 H = 3274.04

EQUATION
 110196.97
 110197.74

152.5-43.4 S PO
 161.2-49.4-20.02
 PT 110196.97 L.B.
 110197.74 L.A. 167.7-72.6-22" PE

TIE INTO EXISTING R/W

TIE INTO EXISTING R/W

Cultivated LIMITS OF COAST

57° 52' 22.5"E

57° 52' 22.5"E

JOHN NELSON
 JOHN MCCOY
 MERLIN CHAMPAGNE

JAMES MARTIN JR.

EXISTING FL = 19.25

YARD

OBLITERATE U.S. MAIL

EXISTING

LOTS FOUND FOR SALE BY AUCTION ON 08/02/09

Questions?